

Patient report

Bio-Rad DATE: 04/24/2019
D-10 TIME: 05:03 PM
S/N: #DJ4I016123 Software version: 4.20-2
Sample ID: 10470607
Injection date 04/24/2019 05:02 PM
Injection #: 60 Method: HbA1c
Rack #: --- Rack position: 5

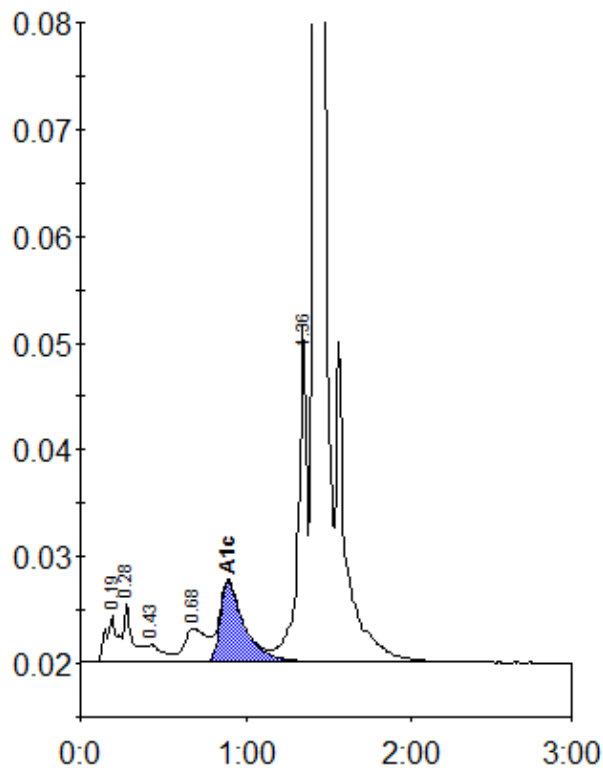

Peak table - ID: 10470607

| Peak | R.time | Height | Area | Area % |
|-------------|--------|---------|---------|--------|
| A1a | 0.19 | 4246 | 21221 | 1.1 |
| A1b | 0.28 | 5443 | 19639 | 1.0 |
| F | 0.43 | 1558 | 10782 | 0.5 |
| LA1c/CHb-1 | 0.68 | 3114 | 28979 | 1.4 |
| A1c | 0.89 | 7493 | 74854 | 5.3 |
| P3 | 1.36 | 31561 | 112429 | 5.6 |
| A0 | 1.41 | 603628 | 1745528 | 86.7 |
| Total Area: | | 2013432 | | |

| Concentration: | % |
|----------------|-----|
| A1c | 5.3 |